SUMMER
SESSION
OPENS JUNE 8

WARTBURG TRUMPET

ATTEND
WARTBURG
THIS SUMMER

VOLUME 1 | WAVERLY, IOWA, MONDAY, MARCH 30, 1936 | NUMBER 11

W. G. SODT WILL BE SPEAKER AT COMMENCEMENT

To be in Gymnasium on June 5; Seniors Plan Activities.

The Rev. William G. Sodt, stewardship secretary of the American Lutheran church, will speak at Commencement exercises June 5. President E. J. Braulick announced Friday. "Commencement will be held at 10 a. m. in the college gymnasium," he added.

"The Rev. Sodt is well-known as an official of the synod and as an able and interesting speaker," President Broulick said.

Gullixon Will Speak.

At the baccalaureate service, which will be held at St. Paul's Lutheran church on Sunday morning, May 31, Dr. T. F. Gullixon, president of the Americon Lutheran Conference, will deliver a sermon.

Since the last week of school will be a busy one for the seniors, members of the graduating class probably will take their examinations a week earlier than tha other students.

Commencement Calendar.

May 31—Baccalaureate. Sermon by Dr. T. D. Gullixon, president of the American Lutheran Conference.

June 2—Faculty reception for seniors; program by music department.

June 3—Senior Day. Senior breakfast, senior convocation, presentation of class gift to college, class day exercises.

June 4—Alumni banquet in charge of representatives from the Clinton, St. Paul, Waverly and Eureka colleges.

June 5—Commencement exercises.

Choose Motto.

"Not to be ministered unto but to minister" was chosen at a class meeting Thursday as the motto of the graduating group. The white lilac was selected as the class flower, and lavender and white as the colors. The senior gift to the college was also discussed.

COLLEGE CHOIR TO TOUR IN MAY

Will Give Sacred Concerts in Illinois and Iowa; Mixed Octet To Sing.

Wartburg's college choir will tour eastern Iowa and possibly parts of Illinois the first week in May, according to an announcement made recently by the Rev. Arthur Braun, publicity director of the college and manager of tha tour.

The choir, comprising over thirty voices, will present sacred concerts sung a capella. Professor E. G. Heist will direct the chorus.

The concerts will include such selections as:

"Hallelujah, Amen", Handel.
"Thine O Lord," Kent.
"The Heavens Are Telling", Heist
"Hallelujah Chorus," Lewandowski.

The choir will be assisted in its program by the mixed octet, solos, and possibly the male quartet. The personnel of the mixed octet is Mary Spalding and Evelyn Moulton, sopranos; Hedwig Rausch and Margaret Kuethe, altos; Ervin Seidel and Kenneth Koch, tenors; Erhard Schalkhauser and Alfred Mardorf, basses.

The tour will probably include eight or ten concerts. The Rev. Braun will make an advance tour of eastern Iowa this week to arrange a definite itinerary.

NEWS BULLETIN TO BE PRINTED

Will Show Life at Wartburg In Pictures; Braun Plans Wide Circulation.

Wartburg will soon publish a pictorial bulletin, according to the Rev. A. H. Braun, publicity director of the college. Plans are for a booklet of sixteen pages to go to press early in April.

"The purpose of the bulletin," said the Rev. Braun, "is to show the scope and advantages of Wartburg college through pictures of the various classes and extra-curricular activities."

Pictures will occupy mast of the sixteen pages, illustrating student activities, dormitory life, and the college departments, stressing that the institution is a liberol arts college with departments in business, music, science, teacher-training and preparing for the professions.

ANNOUNCING

The Wartburg college all-student banquet—the big event of the year. When —May f. Will it be good?—the Pep club is in charge, and Paul Piotter, president, says it will be novel, entertoining, and needless to say, all Wartburg will be there. Where?—Luther Hall.

Committees will be appointed from the various classes—the entire college will help to make this banquet a success. "We plan to make this banquet a real indication of Wartburg's spirit and pep," said Mr. Piotter in announcing the event.

AMATEUR NIGHT HERE APRIL 17

Prizes Offered to Winners, Plays Given; Will Sponsor Film on April 23-24.

A real amateur hour, complete even to the "all right, all right" of the Major, will be sponsored by the Junior class on the evening of April 17. Arnold Lehmann is general chairman of the event.

"We invite citizens of Waverly and the surrounding territory, everybody from here to San Francisco and New York to display their musical and dramatic abilities," Mr. Lehmann said in announcing the contest.

Prizes will be offered for the three events placed highest by the judges. Popularity with the audience, as indicated by the applause, artistic merit and ability will be the standards for judging. All those iterested in the contest must submit their applications to Arno Oberleiter by Tuesday, April 14.

Two Plays Will Be Given.

"The Bishop's Candlesticks" and "Good Medicine" will be presented by the class at the beginning and the end of the amateur program. The play committee, consisting of Richard Gronweald, Hiltrude Braulick and Ervin Seidel have appointed Arno Oberleiter and Richard Gronewald directors and have selected the following casts: "The Bishop's Candlesticks": Bishop, Ernest Staehling; Jean Valjean, Erwin Seidel; Madeline, Ina Voelker; "Good Medicine": Dr. Graves, Carl Schultz; Mrs. Graves, Hiltrude Braulick; Mrs. Sage, Frances Tweito.

Will Spansor Movie.

"The Life of Pasteur", storring Paul Muni, has been chosen as the picture to be shown at the junior class benefit theater party April 23 and 24. Gerhardt Reiff is in charge of arrangements.

Oberleiter, Nickel, Reiff, Chairmen.

The program committee for the amateur contest is headed by Arno Oberleiter. Ina Voelker and Herbert Jech are also committee members. Arthur Nickel, Rosalma Neubauer and Ernest Staehling are in charge of finance for the occasion. Gerhardt Reiff, Martin Ackermann and William Rieckert will manage publicity.

Wartburg campus will be deserted for six days while students return to their homes to celebrote Easter holidays. The recess will begin at four o'clock on Wednesday, April 18, and classes will be resumed at eight a. m. Tuesday, April 14, according to an office report.

E. KRETZSCHMAR AND ED HARDEN NAMED CAPTAINS

Basketball Banquet Held in Honor of Tri-State Champs.

Wartburg's basketball season closed officially last Thursday evening when the Tri-State Conference champions were honored at a banquet in Wartburg hall.

L. W. Whitford, baseball coach at Iowa State Teachers' college, Cedar Falls, spoke on the purpose and value of athletics. "We play games", he said, "because they give us pleasure and fun—that alone is enough reason".

Awards Presented.

Letter awards were presented to Edward Harden, Elmer Kretzschmar, Bob Nygren, Ernest Opperman, Edwin Kepler, Walter Luetkens, Ernest Staehling, Henry Koob, Arthur Nickel, Harry Rappath and to two reserves, Albert Guetzlaff and Alfred Engelbrecht. President E. J. Braulick presented the awards.

Elmer Kretzschmar, chosen as honorary captain of the 1935-1936 season, was announced by Coach Elmer Hertel and spoke briefly in acknowledgment. "This season has meant a lot, especially because of the excellent spirit and sportsmanship in the team", he said. "Next year Wartburg should have another championship team."

Harden Will Be Captain.

Coach Hertel announced Edward Harden, forward on this season's team, as captain-elect. Harden is a sophomore this year.

Dr. E. H. Kromer of Waverly acted as toastmaster. The college string quartet, including Gertrude Guetzlaff, Mae Cain, Evelyn Moulton and Olga Lickiss played during the banquet. The male quartet, Erwin Seidel, Alfred Mardorf, Elmer Kretzschmar and Erhard Schalkhauser also sang. The program closed with the field song.

Students Assist.

Dean Katherine Kaiser, Emil Reinking and Lillian Roggow acted as foods committee. Miss Louise Pichl and Miss Elsie Prottengeier were in charge of the kitchen.

The program and decorations were in charge of Coach E. Hertel, assisted by Erhard Schalkhauser, Evelyn Schmidt, Ruth Gehrecke and Erich Hoefer. Kenneth Koch and Edgar Jahr were in charge of ticket sales.

Decorations for the banquet were in the college colors, orange and black, with purple cinneraras for table bouquets.

SCHOOL CATALOG TO GO TO PRESS

Dr. Wiederanders Announces Courses; Prof. Kuhlmann and Dr. Haefner Aid.

"Even though the 1936-37 Wartburg College catolog is practically complete, it will not be published until official word of Wartburg's accredidation is received." announced Dr. M. Wiederaenders, registrar.

Wartburg's first catalog is the traditionally dignified publication, largely modeled after the former Wartburg, Clinton catalog, according to Dr. Wiederaenders, who is also the chairman of the publication committee. Other members which compiled and edited tha catalog aro Dr. A. E. Haefner, professor of Greek, and H. J. Kuhlmann, assistant professor of English.

QUARTET SINGS ON CHORUS TOUR

To Present Four Selections on Chorus Programs; May Tour During Summer Months.

"The male quartet is under its own direction and develops and arranges its own interpretations," said Erhard Schalkhauser, president of the male chorus and member of the quartet, characterising the independence of the small group.

The quartet, with Erwin Seidel, first tenor, Alfred Mardorf, second tenor, Elmer Kretzschmar and Erhard Schlakhauser, first and second basses, appears on programs with the male chorus. On the Easter tour of the chorus, the quartet will be a feature port of concerts. Any request of the host congregation for special music for its Sunday morning service will be filled by the quartet, which will also appear on the Wartburg chorus broadcast over stotion WOI April 4.

Another tour by the quartet during the coming summer vacation is being tentatively planned, Mr. Schalkhauser said.

DEBATE SEASON ENDS TOMORROW

Squad Members Will Appear in Convocation Tuesday in Intramural Argument.

Wartburg will close its debate season tomorrow, March 31, in convocation when the Wartburg affirmative meets the Wartburg negative in an intramural argument. The last intercollegiate debote was a non-decision contest with the Fort Dodge J. C. orators on Marcb 28.

Since Wartburg debaters have improved in technique during the last season, next year, according to Rev. A. Braun, debote coach, contests with larger Iowa colleges will probably be scheduled. Rev. Braun also stated that next year a regular class in debate may be arranged, and all debating activities would then be under the supervision of the English department.

Regular members of the squad this year were Walter Priebe, Martin Leeseberg, Harry Schultz and Mark Huss. The subject which the squad has been arguing and which will form the subject of the discussion tomorrow is: Resolved that congress shall be given the power to override by a two-thirds majority vote all decisions of the supreme court declaring laws of congress unconstitutional.

Japanese Display Shown Here Friday

Dainty Japanese woodblock prints covered the tables in tbe Wartburg library last Friday. About one hundred prints were exhibited by the college through the courtesy of the Shima Art company of New York and Tokio.

Works of Hokusai, Korin, Hiroshige, well known as an influence on the work of Whistler, and Tanyu were included in the display. Subjects ranged from seascapes and landscopes to animal pictures, flowers and figures. Treatments were in both the traditional and modern schools.

WARTBURG LUTHERAN MALE CHORUS

The Wartburg male chorus (shown above) will begin its twelfth annual concert tour Wednesday. Back row, left to right: Otto Matthias, Jim Russell, Kenneth Koch, Edward Wagner, John Vagts, Arnold Jabr. Third row: Alfred Mardorf, Elmer Kretzschmar, Ernest Poehlmann, Ervin Seidel, Clifton Woytek. Second row: Albert Guetzlaff, Eugena Leschensky, Carl Mueller, Erich Hoefer, Walter Priebe, Arnold Karsten. Front row: Arno Oberleiter, Erhard Schalkhauser, Harry Reppath, Arthur Neumann, Emil Reinking, Erwin Knitt, Arnold Lehmann. John Haferman, not shown above, is also a member of the chorus.

Directs Chorus

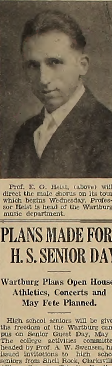

Prof. E. G. Heist, (above) will direct the male chorus on its tour which begins Wednesday. Professor Heist is head of the Wartburg music department.

PLANS MADE FOR H. S. SENIOR DAY

Wartburg Plans Open House; Athletics, Concerts and May Fete Planned.

High school seniors will be given tha freedom of the Wartburg campus on Senior Guest Day, May 8. The college activities committee, headed by Prof. A. W. Swensen, has issued invitotions to high school seniors from Shell Rock, Clarksville, Allison, Sumner, Tripoli, Readlyn, Denver, Nashua, Charles City, Waterloo, Oelwein and Fayette.

Athletic Events in Afternoon.

Open house will be held in both dormitories all day. Athletic events, which will probably include baseball and tennis matches, will take place late in the afternoon. A musicale will be held soon after lunch.

May Fete To Be Presented.

A picnic supper will be provided for both students and guests. A May fete is scheduled for the evening, followed by a tour through Luther Hall, where scientific experiments will be conducted and work of other departments will ba displayed.

OPERA COMPANY COMES TUESDAY

Violinist to be Soloist of Lyceum Program at High School Tuesday.

Members of tbe San Carlos Opera company will present a concert at the Waverly high school auditorium Tuesday, March 31, as a number in the Wartburg college lyceum series. The program will probably consist of selections from various operas.

Sorantin Is Soloist.

Erich Sorantin, world renowned violinist and conductor will appear as guest artist. Sorantin has conducted the Vienna symphony orchestra and has appeared in Metropolitan recitals. He is also conductor of the Nashville Symphony orchestra.

His versatility is demonstrated by his ability as a soloist and conductor and the fact that he holds a degree of Doctor of Philosophy from Vanderbilt University. He also has studied at the University of Vienna. He began the study of the violin at five and made his debut at the age of 12.

SCIENCE GROUP PLANS FOR TOUR

Will Spend Day in Waterloo; To Visit Mercy Hospital and Local Institutions.

A visit to Mercy hospital in Waverly will toke the place of the April meeting of the Science club April 30. Dr. O. C. Hardwig, a graduate of Wartburg Normal college, will conduct the tour. X-ray and fluroscopic demonstrations will be given, and students will probably see a a heart beat. This trip is made possible by the nurses of the hospital, who furnish the necessary instruments.

The group will spend an entire day in Waterloo, visiting Rath's packing plant, the city gas works, Hutchinson's ice cream factory, the Waterloo Courier, the Illinois Central railroad shops and the electric light plant.

MALE CHORUS TO BEGIN CONCERT TOUR ON WED.

Eighteen Concerts in Itinerary in Iowa and Minnesota.

Male chorus members will leave day after tomorrow for the 12-day concert tour through western Iowa and southern Minnesota. The first of the 18 concerts will be presented Wednesday evening at Readlyn. The chorus will travel about 700 miles on the trip.

"The program of the chorus is entirely devoted to sacred songs. The entire concert is sung from memory without accompaniment and without perceptible pitch," stated the Rev. Arthur Braun, manager of tha chorus.

Prof. E. G. Heist, head of the music department at Wartburg, directs the chorus. He is assisted by Erhard Schalkhauser, president of the organization.

CHORUS WILL BROADCAST

The Wartburg Lutheran Male Chorus will present a 30-minute broadcast of sacred song over station WOI, 640 kilocycles, Ames, Iowa, at 2:15 p. m. on Saturday, April 4. The quartet will also sing on this program.

The following program will be given.

I

Praise to the Lord . . . . Stoerl
Lord Jesus Christ . . . . Tsich
Open Now Thy Gates of Beauty . . . . Neander (Quartet)
Beautiful Savior . . . . Crusader's Hymn (Quartet)
Christians Rejoice . . . Teschner (arr. by Heist.)
Violin Solo—Adagio . . . . Seitz
Carl Mueller
Arthur Neumann, accompanist

II

Lift Up Your Heads (Advent) Kessel
Adeste Fideles (Christmas) Reading
O Sacred Head . Hassler (Quartet)
King of Kings . . . . . . Jones

Adress by Rev. Arthur Broun

III

O That I Had a Thousand Voices . . . . Mentzer
Holy, Holy, Holy . . . . . Heist
So Nimm den Meine Haende . . . Arr. by Schoenbohm (Quartet)
Hallelujah, Amen . . . . Handel

Itinerary.

The intinery of the chorus is as follows:

Apr. 1—Readlyn, Ia., 8 p. m.
Rev. E. L. Arhelger.
Apr. 2—Waterloo, Ia., 8 p. m.
Rev. H. Mueller.
Apr. 3—Sheffield, Ia., 8 p. m.
Rev. L. W. Reuther.
Apr. 4—WOI, Ames, Ia., 2:15 p. m.
Apr. 4—Belmond, Ia., 8 p. m.
Rev. R. Huck.
Apr. 5—Lytton, Ia., 10 a. m.
Rev. H. C. Gold.
Apr. 5—Manson, Ia., 3 p. m.
Rev. W. E. F. Meier.
Apr. 5—Palmer, Ia., 8 p. m.
Rev. G. Wolf.
Apr. 6—Craig, Ia., 8 p. m.
Rev. L. O. Hannemann.
Apr. 7—Sheldon, Ia., 8 p. m.
Rev. A. C. Guetzlaff.
Apr. 8—Melvin, Ia., 8 p. m.
Rev. G. Goeken.
Apr. 9—Jackson, Minn., 8 p. m.
Rev. A. H. Fritschel.
Apr. 10—Welcome, Minn., 2:30 p. m.
Rev. Wm. Schmidt.
Apr. 10—Ceylon, Minn., 8 p. m.
Rev. S. F. Bredow.
Apr. 11—Twin Lakes, Minn. (tent.)
Rev. W. H. Neumann.
Apr. 12—Albert Lea, Minn.
Rev. H. F. Pfeiffer.
Apr. 12—Myrtle, Minn., 2:30 p. m.
Rev. J. O. Staehling.
Apr. 12—Toeterville, Ia., 8 p. m.
Rev. C. Bosholm.
Apr. 13—Charles City, Ia., 8 p. m.
Rev. C. G. Prottengeier.
Apr. 19—Sumner, Ia., 8 p. m.
Rev. C. J. Mardorf.
Apr. 19—Maynard, Ia., 2 p. m.
Rev. F. Lutz.

Hebron Chorus Will Sing Here April 14

Tha a capella choir of Hebron college and academy of Hebron, Nebr., wil sing at Waverly April 14, according to latest information, and the concert will be held at St. Paul's Lutheran church.

The mixed choir of 40 voices is directed by Prof. Magnus Payson. The program of sacred music will include a series of songs arranged according to the church year.

Groups of selections will also be presented by the girls' chorus and the male chorus separately.

During their stay in the city tbe members of the choir will be guests of Wartburg.

THE WARTBURG TRUMPET

THE OFFICIAL NEWSPAPER OF WARTBURG COLLEGE

Editor-in-Chief — Gertrude Voelker
Associate Editor — Alfred Mardorf
News Editor — Ina Voelker
Sports Editor — Arnold Jahr
Faculty Advisor — H. J. Kuhlmann
Alumni Editors — Emil Reinking, Arthur Nickel

REPORTERS

Hiltrude Braulick	Arthur Salzmann	Clifton Woytek
Rosalma Neubauer	Arthur Naumann	Martin Ackermann
Ethal Pothast	Hedwig Schmitt	Arno Gberleiter

BUSINESS STAFF

Business Manager — Gerhardt Reiff
Advertising Manager — Eugene Leschensky
Circulation Manager — Edward Wagner

Assistants — Violetto Kohl, Elmer Kastner

SUBSCRIPTION RATE — $1.00 PER YEAR
PUBLISHED BI-WEEKLY DURING THE COLLEGE YEAR
Entered as second-class matter October 15, 1935, at the post office at Waverly, Iowa, under the Act of March 3, 1879.

ANOTHER MILE-POST

The speeding passenger train passes mile-post after mile-post. The train approaches, passes, and leaves the mile-posts behind and they apparently neither help nor hinder the speed. We know that they do not, nevertheless, they record the speed of the train in the mind of the engineer. They tell him whether the train is on time or not and he regulates the speed accordingly.

We, also, like the speeding train, pass mile-post after mile-post. Another year has passed. We saw it approaching, we passed it, and now it has been left behind. The moment that marked the passing of the year passed beyond our reach like all others. Time waits for no man. Yet, we also, as the engineer, can make use of these mile-posts to regulate and time our lives. They cut our lives into segments which we may use as a basis of comparison.

Are you behind schedule?

—Ex.

Comments by the President

In our day, we are erecting monuments to the heroic spirits of the past, and voicing our admiration for the thinkers of the present. Yet how little we honor the man who, amid obstacles and defeats, still believes in his cause and carries on. Truth is, that no man ever achieved great deeds unless he was first a great believer. Unless Paul, the apostle, had unswervingly and passionately believed in Christ, he would never have become the great leader of the early church; unless Luther had fervently and unhaltingly believed in the power of the Bible, he would never have become the great reformer of the middle ages. No man can become a leader who has no faith in himself, his cause, or his God. Destroy faith and you pluck the heart out of the hero and leave him helpless and sprawling. Faith releases man from petty fears, and "makes him pass over obstacles as a flying eagle over stones". Men of faith are men set free. They possess a power that inspires and thrills and enables. Theirs is the victory that overcometh the world.

Christian education must have faith in its mission or it will be doomed. Today it has a tremendous task to perform. Men and women everywhere seem indifferent to the cause of Christ and His church. It is the peculiar duty of the Christian college to work for a re-awakening of Chrsitian life and conduct. The Christian college must again become the fountain head of all church activity, including even the work of missions.

Wartburg college has been dedicated to the task of educating the youth of our land. It must offer in its courses more than mere learning. It must do more than point out the historicity of Christ. It must do more than act as a guide or counselor of good morals. With confidence in its mission and faith in its cause, it must aspire to set men free, to give them a power that will inspire, and thrill, and enable. It must teach its youth to have and to hold faith, to believe in itself, its church, and its God. If it shall succeed in doing this, its work shall not have been in vain.

—J. H.

LENTEN MEDITATIONS

Crucifying Christ Afresh

There is a very serious statement in Hebrews 6. It refers, not to the common run of unbelievers, atheists, and the like, but to people who "were once enlightened, and have tasted of the heavenly gift, and were partakers of the Holy Ghost." If they fall away, the apostle says, they crucify to themselves the Son of God afresh.

Whatever may be the full meaning of this difficult passage, there is the frightful possibility of a believer's "falling away" and thus repeating the crime of the ages in a particular sense. A sin committed consciously, against a better judgment, and repeated in the face of an accusing conscience, may be the first step on the road from which there is no return. The first word of Jesus on the Cross, "Father, forgive them; for they know not what they do," does not apply to sins of this kind.

Principiis obstal is the advice of an ancient sage. Beware of the small beginnings in the way of wrong-doing.

Instead of thinking of sin in general, and of the sins of the whole world which crucified Christ two thousand years ago, let us look into our life for a concrete case of sin which may contain all the potentialities of an unpardonable sin. Lent is a good time for this real psycho-analysis. And the Ten Commandments are still a very good guide in searching our life for the special weak spot.

SEMINARY NOTES

Two informal meetings of those interested in indexing have been held in the German classroom. Thirteen students were present.

The purpose of the meetings was to discuss the best possible index system to be used by seminary students and eventually by pastors in the field.

Discussions were led by Mr. W. Goetz, librarian, who in the summer of 1934 made a cross-reference index of the Kirchliche Zeitschrift now in the library. This cross reference index is now a key to the rich treasures to be found in the 59 volumes of this important periodical.

Some hope that an Index club will be organized to arouse interest in indexing and to assist those who already realize the importance and value of a systematic filing and index system.

Clarence Eller, Oelwein, and Theodore Kurtz, Dubuque, returned from hospitals the latter part of the week of March 15th.

Mr. Harvey Feustel, Oshkosh, Wis., senior, will conduct services at Garnoville, Ia., Sunday, March 29.

To assist Seminarians in acquainting themselves with some of the better current religious literature, the Wartburg Bookstore has introduced a new service through its free reading shelf. The management aims to select such titles which will offer interesting and profitable reading. The high average reached by the seven-day-loans indicates that the selection was carefully made. New titles are added weekly. The list contains sixty-one titles at present. Ylvisaker's "Glory Road" has enjoyed the widest circulation.

WE SPECIALIZE
in
Permanent Waving and all types of Hair Styling
WAVERLY
PERMANENT WAVE SHOP
Phone 117

SWENSEN GIVES LYCEUM PROGRAM

Guetzlaff, Tweito, Jahr and Reinking Also on Program at League Meeting.

The series of lectures on "The Noachian Flood," given by Prof. A. W. Swensen, will be continued at a joint meeting of Garnavillo and Guttenberg Luther Leagues April 19 at Guttenberg. This lecture is a part of the lyceum course for the Northeastern Iowa federation of Luther Leagues. Other speakers on this course include the Rev. G. Bunge of Garnavillo, the Rev. A. G. Wenninger of Waverly and the Rev. H. Elefkes of Monona.

Is Third of Series.

The meeting at Guttenberg will be the third lecture by Prof. Swensen. He has already addressed meetings at Monona on March 8 and at Manchester on Jan. 12. Approximately 300 leaguers were present at these lectures.

Professor Swensen is aided in these programs by Wartburg students. At the Guttenberg meeting, Edgar Jahr will speak on various phases of college life, Frances Tweito will sing a vocal selection and Gertrude Guetzlaff will present several piano solos. The social part of the evening will be in charge of Emil Reinking.

DISTITCHES

By Arno.

Do you want to succeed? Here is the advica one man gives:

"Who would succeed in the world should be wise in the use of his pronouns. Utter the YOU twenty times, where once you utter the I. Try not to beat back the current, yet be not drowned in its waters; Speak with the speech of the world, think with the thoughts of the few."

The ancient Romans were accustomed to place in the vestibules of their houses, the busts of their great men. These were to remind the young men of their noble deeds and illustrious virtues.

The deeds and virtues of living men are still better examples!

Speaking of virtues, it counts for much when men in high sintion have the courage to condemn unworthy things.

Where is the man (or woman) who has not said
At evening when he went to bed
I'll awaken with the crowing cock,
And start to study by six o'clock.

Where is the man who rather late
Crawls out of bed at half past eight,
That has not thought with fond regard,
It's better not to work too hard!

How very true of the residents of our dorms.

There is an ingenious instrument used in testing the conditions of railroads, whereby every slight deviation in the width of the track, every defect of the rails, and even the quality of the steel are tested and registered. This instrument is called a dnyograph.

Is not a carefully cultivated and well instructed conscience just such a dynograph?

What a dead world this would be without talk and language; but:
It seems to me that talk should be,
Like water sprinkled sparingly;
Then ground that late lay dull and dried
Smiles up at you revivified;
And flowers—of speech—touched by the dew
Put forth fresh root and bud anew.
But I'm not sure that any flower
Would thrive beneath Niagara's shower!
So when a friend turns full on me
His verbal hose, may I not flee?
I know that I am arid ground,
But I'm not watered—Gad—I'm drowned.

Murphy's
Complete Service
Tailors
Dry-Cleaners
Shoe Repairers
Quality and Satisfaction
Phone 51

Refreshing as a Spring Breeze
HUTCHINSON'S ICE CREAM
There's a Hutchinson Dealer in Your Neighborhood

Graening Completes Lectures to Girls

Dr. C. H. Graening completed his series of lectures to the girls of the college last Wednesday evening, when he spoke on sociological aspects of sex. A previous lecture had dealt with sex problems of the modern girl.

Miss Kathleen Casper, student nurse, addressed the girls Tuesday evening, Mar. 27. About 40 girls attended the lectures, which were sponsored by the class in social psychology, Dean Alvin C. Fritz, instructor.

Dr. Graening will address the men of the college next month.

EXCHANGES

"The Centennial Commission has decided to erect a religious building at Dallas similar to the one at the Century of Progress, giving the Lutheran Church of Texas sufficient space for a fine display."—The Lone Star Lutheran, Seguin, Texas.

Arrangements have been completed for the broadcost of Luther college's chapel services each Friday morning during Lent. The broadcasts will be over station CJRM from 10:15 to 10:30 o'clock.
—The Tatler.

The board of higher education in its recent meeting at Dubuque passa resolution favoring the establishment of a senior college at Seguin, Texas, at the earliset possible date. —The Lone Star Lutheran, Seguin, Texas.

The eastern tour of the Hebron a capella choir will be during the Easter vacation. The tour will probably go north from Chicago, extending as far as Appleton, Wis., with return trip taking in Madison, Reedsburg and other cities of Iowa. —The Hebronite.

Texas Lutheran college recently planted Centennial trees, pecans and others to be a constant reminder of the Texas centennial observance of statehood.—The Lone Star Lutheran.

The following are "boners" taken from the Wesley tests in social and political terms given recently at Dickinson State Teacher's college. The tests were composed entirely of multiple choice questions.

"The country is autonomous when it is filled with automobiles."

"An auditor is a nerve in the ear."

"Marine insurance is designed to protect fish."

"An embargo is a foolish adventure."

"A dutchy is the wife of a duke."

"A check is fictitious money."

"Treason is a crime against one's relatives."

"The illegal execution of a suspected person is called a husking bee."

"The marriage rate is based upon the speed with which people marry."

—The Slope Teacher.

The 1936 series of broadcasts over WCIG in Janesville, presented by the students and faculty of Milton college, is well underway. The programs are presented each Monday evening at 7 o'clock.—Milton College Review.

THE BIGGER THE MAN

Next time there's a traffic jam, take notice of the fact that the silliest cars will be the first to honk their horns. The more impressive cars, carrying men of presumably more weight in the world of business, are comparatively calm and dignified. It's the little fellow who stirs up the rumpus.

In business the biggest men rarely show irritation. If something goes wrong in the day's program they are not surprised. Their salaries are based on the premise that when everything is topsy-turvy and subordinates are flustered, the big man at the top will keep calm and will reason a way out of the disorder.

Little men cuss and swear because they think it increases their standing to show impatience. The smaller the man, the larger the cuss words.

With executives, on the other hand, irritation is regarded as an expensive dissipation. It wastes energy and sours the point of view. There is no accident in the fact that most executives have cultivated a calm and detached attitude toward their jobs. Keeping calm and unworried is the only reason they can handle such big work.—Exchange.

BUSINESS DIRECTORY

Farm and Live Stock Sales a Specialty
C. R. BAKER
Auctioneer and Realtor

Telephone 27
Wehrmacher & Rewoldt
LAWYERS
First National Bank Building

E. C. ROBERTSON
FOR GLASSES
Office over Grassfield's

DR. E. H. KROMER
DENTIST
Over Old Lutheran Mutual Aid Building

DR. C. E. MOODIE
CHIROPRACTOR
Waverly Savings Bank Building

Sauerbry & Rubenow
Shell Products
Greasing, Access. & Tires
200 W. Bremer Tel. 55 Waverly

A Briardale Store
Groceries & Meats
WELLS FOOD STORE

H. G. SCHELL
The Grocer
The Store Where Quality Counts

Say It With FLOWERS
—
Wright's Greenhouse
for
Flowers & Plants
Phone 108 Waverly, Ia.

Pay Attention to What You Eat But More to Where You Eat
COMMUNITY CAFE

Invariably Preferred
KERWIN'S
CLOTHING
OELWEIN WAVERLY CEDAR FALLS

PALACE--Waverly
Thursday - Friday - Saturday, April 2-3-4
Fred Astaire and Ginger Rogers in
"Follow the Fleet"
Sunday - Monday - Tuesday, April 12-13-14
Dionne Quints in "Country Doctor
Usual Tuesday Show Will Be Wed. of this week Only

NEW SPRING CLOTHES ARE HERE
See Them Today at
TEGTMEIER'S
Dependable Clothing

WHITE SWAN BAKERY

Pecan Rolls	Tea Biscuits
Fruit Rolls	Doughnuts
Jelly Rolls	Cakes
Cinnamon Rolls	Buns

Phone 174 Waverly, Iowa

RACKER SPEAKS AT CONVOCATION

Voecks Talks to Students on Actuarial Science; Male Chorus Sings.

Mayor Leonard H. Racker asked "What Are You Worth?" to Wartburg students at convocation, March 16, and helped them to answer by pointing out life standards.

"Physically, we are about equal in value—few of us are worth more than a dollar," he said. Nor, he explained, does wealth measure the worth of a man.

"The worth of a man depends upon what he is doing with his spark of life. Be the best of whatever you are!" he urged. "Your worth depends upon what you get out of your environment and upon how much you put back into the world."

Male Chorus Sings.

A program of sacred hymns was given by the male chorus at convocation Wednesday, Mar. 18, Prof. E. G. Heist, the chorus director, and Erhard Schalkhauser, assistant, conducted the group.

"Insurance today is firmly based on science—it is no longer a gamble," said Walter G. Voecks, speaker at convocation Mar. 19. Actuarial science consists of compiling a vast amount of data relative to births and deaths over a long period of time, and constructing charts of life expectancies. The insurance company then may accurately determine rates.

Hafermann, Woytek Conduct Chapel

John Hafermann, senior pre-the, was in charge of the Friday convocation, Mar. 20. He read a portion of the history of the Passion. Miss Frances Twelto sang a solo.

"The Christian's Life Race" was the subject of the address given last Wednesday by Clifton Woytek. "The Christian has life-long, hard race to run. He must lay aside the world and whatever interferes with his race, that at last he may receive the crown of life," said Mr. Woytek in part.

Thalman Sings.

J. William Thalman, head of the voice department of Wartburg college and of the voice department of Ross Conservatory of Music, Waterloo, presented a concert of Lenten solos at convocation, Monday, Mar. 23. He was accompanied by Mrs. Thalman.

Prof. A. A. Aardal, head of the department of physics, spoke on "Radio Activity" last Tuesday. He illustrated his remarks with a chart of the radio-active elements. He explained the nature and composition of radium in detail.

The male chorus and quartet sang a group of selections at the Friday convocation.

April Calendar

1—	Mixed chorus.	3:45 p. m.
	Dramatic club	7:00 p. m.
	Male Chorus	7:00 p. m.
	Orchestra	8:00 p. m.
2—	Deutcher Verein	7:30 p. m.
6—	Band	8:00 p. m.
7—	Round Table	8:00 p. m.
8—	Easter Recess begins	12:00
14—	Classes resumed	8:00 a. m.
	Hebron Choir Concert	8:00 p. m.
15—	Mixed Chorus	3:45 p. m.
	Dramatic club	7:00 p. m.
	Male Chorus	7:00 p. m.
	Orchestra	8:00 p. m.
16—	Deutscher Verein	7:30 p. m.
17—	Junior Class program	
20—	Male Chorus	7:00 p. m.
	Band	8:00 p. m.
21—	Pre-Theological Society	7:30 p. m.
22—	Mixed Chorus	3:45 p. m.
	Dramatic club	7:00 p. m.
22—	Male chorus	7:00 p. m.
	Orchestra	8:00 p. m.
23—	"W" Club	7:30 p. m.
	Miss Briggs—Violinist	
23—	Junior Class theater party	
27—	Male Chorus	7:00 p. m.
28—	Girls' Club	7:30 p. m.
29—	St. Olaf Choir at Waterloo	
	Mixed Chorus	3:45 p. m.
	Dramatic Club	7:00 p. m.
	Male Chorus	7:00 p. m.
	Orchestra	8:00 p. m.
30—	Science Club	8:00 p. m.

ORGANIZATIONS

Th theme of spring in German lyrics was studied at the German club meeting, Thursday, March 17. 1936. August Engelbrecht was chairman of the program committee. Refreshments were served after the selection of lyrics had been presented and discussed. Each of the following members presented a lyric: Arnold Lehmann, John Kammerer, Edmund Baumgarten, Alice Possin, Evelyn Schmidt, Norma Sindt, and Gertrude Voelker.

Round Table Continues Opera Study.

Hiltrude Braulick will review the opera "Lohengrin" by Richard Wagner at the next meeting of the Round Table on April. Several recorded selections from "Lohengrin" will be played.

Basketball Game Held.

Pi Sigma met Tuesday evening, March 24, in the gymnasium, where the first game of the girls' intramural tournament was played. The tourney is sponsored by the athletic committee of Pi Sigma. Following the game the group adjourned to Wartburg Hall, where refreshments were served.

LITERARY CORNER

"Rarely I Find"

Rarely I find
A book so filled
With joyance, all
My cares are stilled.

But when it haps,
Let midnight call—
I hear no earthly
Voice at all.

Around my study
Every side
Are heaven's windows
Open wide.

And up my inmost
Wishes wing
And turning, bright
Fulfillment bring.

G. J. Neumann.

Birth and Death

Grips me the One before I know
And flings me across the way to go.
The Other, how long, how long,
Tarries until my soul is strong
To meet him with unquaking hand.
Yet this
The purpose sole and ultimate is
Of my forced travel up the land.

G. J. Neumann.

The Dial

Ever at eve and on my knees
My straining hands must be
Winding — or it shall surely cease
The dial of eternity.

G. J. Neumann.

"Hand in Hand"

Hand in hand
The highway fare
Windy Laughter,
Doubled care.

To what door
In the dark they win
Sable arms
Shall fold them in.

And a voice
Like waters low
That round the roots
Of Calvary flow:

"Watcheth Whitewing,
Brother of me;
At his call
Your waking be.

G. J. Neumann.

"Now in the Stillness"

Now in the stillness all my soul be ear;
Listen and tell what I cannot hear;
For He who homes beyond the farthest sun
And is in power intimately near
Nightly imparts what must of me be done.
Listen and tell — I wait in love and fear.

G. J. Neumann.

The Rev. Paul Pietrick, '32, was installed in St. Paul's parish at Napolean, N. Dak., on Feb. 18 by the Rev. T. N. Geguisne.

MAKE PLANS FOR SOCIAL PROGRAM

Organizations to Sponsor Agricultural and Social Program.

"Tentative plans for next year's social program at Wartburg have been formulated by the activities committee," soid Professor A. W. Swensen, head of the activities committee, Friday. "Every organization will be responsible for one cultural program and one social evening for the student body."

Dean Katherine Kaiser, Dean Alvin C. Fritz and Coach E. Hertel are also members of the activities committee.

Mixer Will Open Social Program.

According to the schedule drawn up by the committee, fall activities will include a mixer, a formal tea and reception sponsored by the faculty and faculty wives, mixed group picnics and outdoor sports, a Homecoming program, a Hallowe'en party, a mid-fall tea and outfly.

Plan Winter Activities.

During the winter, informal mixed group gatherings are planned for every Friday, Saturday and Sunday. Mixed group athletics will be encouraged. An informal Christmas party, a formal Christmas tea, an informal reception at the beginning of the second semester and a Valentine party are also included.

"Spring events will probably include an after-Easter informal reception, outfly, mixed group hikes and picnics, roller-skating parties and other outdoor sports," Professor Swensen added.

WAVERLY ELECTRIC SHOP
Radio Repairing - - - Electric Wiring
Atwater Kent and Grunow Radios
Dalco-Light Dalco-Heat
Frigidaire

— FOR EASTER —
CANDY NOVELTIES
ENGLISH GREETING CARDS
GERMAN GREETING CARDS
at STAUFFER'S
Your Nyal Service Drug Store

Everything in Furniture
Picture Framing a Specialty
GEO. J. KAISER
FURNITURE and UNDERTAKING
Offica Phone 181 Residence Phone 262

SCHLUTSMEYER'S
Women's Ready-to-Wear
and Dry Goods

Get Your
Evening Smack
at
CLUB CAFE

Try Our Satisfying
Daily Special
25c
Business Lunch
UPTOWN CAFE

Weyenberg
SHOES

Vic's Shoe Shop
Men's Dress and
Work Shoes
SHOE REPAIRING

Ooh! You punch the keys
with the greatest of ease
If You Own a
Corona Portable

Inexpensive Too!
$32.50 $39.50
$49.50
See It Today!
Ribbon for all makes of Typewriters
Bremer Co. Independent & Waverly Democrat
"The Big papers with the pictures"

5c
Hamburgers
Coffee and Cold Drinks
ROY'S PLACE

Compliments
of the
Stop and Save
Grocery

VISIT
PENNEY'S
FOR
COMPLETE
STOCKS
OF
NEW
THINGS
TO
WEAR
FOR
SPRING
PENNEY'S

"Your Store"
Wartburg Book Store
Books Stationery
Pennants Candy
W. Pfeffer, Mgr.

GAMBLE STORES
• • •
The Friendly Store
Owned by Employees

Get Quality
Milk
from
WOODRING DAIRY

E. C. RICHARDS
PLUMBING HEATING
SHEET METAL CONTRACTING
Waverly, Iowa

WE INVITE YOU
To Visit Our Store and Inspect the New Furniture for 1936
F. C. KOCH
Furniture — Funeral Director — Ambulance Service

We Pledge Our Full Cooperation to Wartburg
GRASSFIELD'S
BROWNbilt SHOE STORE
"WE FIT THE FEET"
Rollins Hosiery Shoe Repairing

Long Hauls and Short Prices
RAY ANDERSON TRANSFER
Phone 387 Waverly, Iowa

The Three Waverly Banks
WAVERLY SAVINGS BANK
STATE BANK OF WAVERLY
FIRST NATIONAL BANK
WAVERLY IOWA

HERTEL ISSUES FIRST BASEBALL CALL MARCH 23

Knights Meet Ellsworth in Opener April 24;

Twenty-two men responded to Coach Hertel's call for baseball practice last Monday, March 23. Because of weather conditions the baseball aspirants have not been able to get in much extensive practice in their first week out but it is hoped that milder conditions will allow the Knights to get into shape for their first encounter less than four weeks distant, April 24.

Little more than batting practice and some fielding practice has been done in the first week. Hertel's boys are facing a tough schedule and will have to come along fast after the Easter vacation in order to be in condition to meet the Ellsworth team on the opening date. This game will be played on the local diamond.

Only two games have been definitely scheduled, one of these is the opening game here April 24 with Ellsworth and the other one is a return game at Iowa Falls on May 15. Upper Iowa has replied to Hertel's request for games and has promised the Knights two games to be arranged later. Coach Hertel is attempting to schedule the Peacocks for May 8 here as the feature attraction on "Senior Day" to be held here on that day. Luther and State Teachers have also been contacted but no reply has been received as yet.

KRETZSCHMAR IS HONORARY CAPT

Only Senior Member of Team Is Given Honorary Captaincy of Champs.

For the honorary basketball captaincy the Knights elected Elmer Kretzschmar, the only senior on the squad, in an election held just previous to the basketball banquet held Thursday night.

Mr. Kretzschmar, son of Mrs. M. Kretzschmar of Sumner, Iowa, is an English major and is seeking a teaching position for the next year. He is a veteran of three seasons on the basketball floor, having played his freshman year here at Waverly and engaging in basketball at Wartburg, Clinton in his sophomore year. Elmer returned to the sport this year and provided Coach Hertel with the solution of his greatest problem of the basketball season—Who to put in the other guard position.

Besides betog a star performer on the basketball court Mr. Kretzschmar is also a luminary on the tennis courts, having three years of experience in inter-collegiate competition to this phase of athletics. He hopes to round out his college athletic competition by engaging in tennis and baseball this spring.

Send in alumni news.

Special Attention Paid to Student Hair Cuts at H. McELROY'S
BARBER SHOP
Successor to Kinney

Honorary Captain

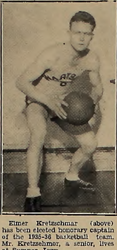

Elmer Kretzschmar (above) has been elected honorary captain of the 1935-36 basketball team. Mr. Kretzschmor, a senior, lives at Sumner, Iowa.

IOWA TEAM WINS INTRA-MURALS

"Big Eight" Tournament Closes Intra-Mural B. B. Competition.

The intra-mural basketball schedule of the "Big Eight" came to a climax to a tournoment which was played in the week of March 9-14. The Iowa Hawkeyes captained by Erwto Grosshans and the Michigan Wolverines led by Jim Russell were the two survivors of the elimination tourney. These two teams tangled Saturday evening, March 14, in a preliminary to the varsity game. The Iowa team emerged victorious by a 20 to 11 victory. This game concluded a phase of intramural athletics which has been very interesting to the student body. Many of the games proved exceptionally exciting. Coach Hertel promises a still more interesting intra-mural basketball program for next year. Medals and trophies will be awarded to the champions.

Summary of Games.

Following is a brief summary of the games played:

In the first game, the Minnesota Gophers captatoed by John Kammerer were downed by the Illinois team led by Lehman. The score was 24-13. H. Schultz (5) and R. Nielson (6) were leadtog scorers for their respective teams.

Michigan led by Russel defeated the Purdue Boilermakers captained by Concannon in a 15-10 battle. Heist gathered 8 points for his mates, and Karsten chalked up 4 for Purdue.

Capt. Grosshans led his team to a 23-18 victory over Wartburg, captained by Chellevoid. Leading scorers for their respective teams were Renning (16) and Blaser (5).

The Badgers led by Chadwick swamped Capt. Williams' Hoosiers by a score of 41-13. Chadwick garnered 15 points and Williams 8.

Michigan, Iowa Win.

In the semi-finals, Michigan defeated the Illini 13-12. With ten seconds left to play, Heist dropped to a basket to put his team in the lead.

In the other semi-final game the Hawkeyes trounced the Badgers 30-16, Renning, with 15 potots, led the scoring attack.

In the finals, the Hawkeyes defeated the Michigan Wolverines by a score of 20-11. Renning dropped in four buckets for the Hawkeyes.

The ten leading scorers of the tournament were:

Renning	37	Fratsze	11
Chadwick	23	Goppalt	9
Heist	16	Nielson	9
Kalkwarf	14	Lehman	8
Hoefer	11	Williams	8

The Rev. E. O. Kunz moved from Howard Lake, Minn., to Lockhart, Minn.

FRESHMEN TAKE CLASS B B CROWN IN TOURNAMENT

Kep., Nygren Pilot Frosh to Class Championship.

The freshmen swamped both the juniors and the sophomores to clinch the title as champs of the inter-class tournament. The seniors had high hopes of winning the honors, but they were beaten in the first round and even lost the consolation game to the juniors. The frosh hope to maintain their championship throughout the remainder of their college career.

All of the games were highly exciting, and the fans yelled lustily for their favorites. The spirit of rivalry and competition was very noticeable, and at times the games became exceedingly fast and rough. The fact that a total of 86 fouls was called in the tournament speaks for itself. This is an average of 21.5 fouls per game. Nevertheless the tournament was successful in that it stimulated a large amount of good-natured class rivalry.

The freshmen proved themselves exceptionally strong and chalked up 91 points to their opponents' 59. The freshmen also had four men who ranked among the eight leading scorers of the tournament. Co-coaches Kepler and Nygren can feel proud of their basketball team!

Following is a brief summary of the games:

In the opening game, the freshmen trounced the juniors 50 to 35. The juniors made a determined effort to the last half to overtake the frosh but fell short by 15 points. Chadwick accounted for 20 of the freshmen's points, and Guetzlaff gathered 12 points for the juniors.

The sophomores coached by Leutkens narrowly defeated the fighting seniors coached by Kretz in a 22-19 battle. The game was close thruout and was the best game of the tournament. Engelbrecht secured 8 points for the sophs, and Kammerer collected 11 points for the seniors.

The juniors coached by Nickel swamped the seniors to a 34-12 consolation game. The leading scorers were Guetzlaff (12) and Kammerer (6).

In the finals, the frosh again proved themselves the superior team by crushing the sophs 41-24. This game was marked by 32 fouls, each team collecting 16. Chadwick sank 7 field goals while Engelbrecht starred for the sophs with 7 points.

The eight leading scorers of the tournament were:

Chadwick	34	Engelbrecht	16
Guetzlaff	24	Heist	15
Renning	21	Williams	12
Kammerer	17	Ackerman	11

Box score of the final game:

Sophomores (24)	FG	FT	PF
Knitt	0	2	4
Engelbrecht	2	3	2
Kuester	2	2	1
Russel	0	1	3
Leeseberg	2	0	1
Leschensky	1	0	4
Schoop	0	0	0
Peacock	0	0	0
Koch	1	0	1
	8	8	16

Freshmen (41)	FG	FT	PF
Heist	2	4	3
Williams	4	0	3
Chadwick	6	2	3
Folkers	1	1	4
Renning	3	1	2
Nielson	0	1	1
Fredrick	0	0	0
Kalkwarf	0	0	0
	16	8	16

TRI-STATE CHAMPIONS

Standing left to right: Coach E. W. Hertel, Ernest Staehling, Walter Luetkens, Arthur Nickel, Harry Rappath, Henry Kcob, Emil Reinking, manager. Seated: Elmer Kretzschmar, Ernest Opperman, Edward Harden, Edwin Kepler, and Robert Nygren.

Knight Flashes

As a sort of anti-climax to a great basketball season, the 1836 Tri-State champs were feted at a sumptuous banquet held last Thursday. The various speakers divulged much interesting information in their speeches which besides being entertaining was also in some instances very enlightening.

• • •

There was for instance the climax of the coach's speech in which be finally squared accounts with Kep. You perhaps remember the old feud between Hertel and Ed. which started through mention of coach's setting 'em up at a restaurant one night.

• • •

Kretzschmar deserves a real hand on his honorary captaincy. Elmer played a good game throughout and ably solved Hertel's early season problem of whom to put in as a running mate to Oppermann.

• • •

Ed Harden also deserves a bouquet. As anyone who followed the Knights knows, Eddie was in there in every play during every game. The Knights have chosen a crafty leader in Harden and we hope to see him lead another victorious Wartburg team next season.

• • •

The loving cup Hertel received has no connection whatsoever with his "matrimonial activities." As a parting salute to the 1935-38 basketball season let us join in raising to our valiant 'Knightfuehrer'" a lusty "Heil Hertel!"

• • •

As basketball takes its final bow, baseball is already getting ready behind the scenes to take its turn on the Wartburg sports stage. The boys have practiced only a few days and it is impossible to make any comment on the baseball prospects.

• • •

The boys are facing some tough opposition when they meet the Upper Iowa Peacocks. The Fayette team is playing Luther and Iowa State among several other strong teams this spring. Two games have been scheduled with Doc Dorman's men.

• • •

"Gus" Engelbrecht will undoubtedly be the nucleus around which coach Hertel will have to build his team. "Gus", a southpaw, has performed well in seasons past and has had experience against the Upper Iowa ball team last year.

• • •

Dean Fritz was out on the first night of practice showing the boys how he used to set e'm down at Capital and later in Canadian circles with his submarine delivery. Fritz will give the battery men a few pointers this spring but will not enter into active coaching.

• • •

With spring in our veins most of us can hardly wait for the umpire's "play ball" on April 24 for the first home game. Let's keep the old spirit and lend our whole-hearted support to the baseball team as we backed our Knights on the basketball floor.

CAMPUS OWL

THE OWL HEARD THAT:

Coach got even with Kep at the banquet.

Harry was playing with fire.

Arn is "going to town" (hometown).

Wartburg "flu" last Wednesday.

There's something fishy in Piotter's room.

Spring is here—Kretz went south.

It happens to the best of them.

Twelto likes "Manie" dates.

Coach's captain and secretary got together.

Meinie's still raising Cain.

Alumni—Pleaes send in your news notes.

WARTBURG
Student Headquarters
at
Stuffee Barber Shop
Located in D. & H. Bldg.

HARDEN CHOSEN TO LEAD KNIGHTS

Diminutive Forward to Captain Hertel's 1936-37 Orange and Black Cagers.

Edward Horden of Waverly was chosen to lead the Knights in their 1936-37 basketball campaign. Eddie, a sophomore in the college department, was an outstanding performer on the Orange and Black cage team this year and deserves the captaincy with which his team-mates have invested him.

Mr. Harden is not only a basketball star but is equally adept in football and in tennis. Coming to Wartburg from Iowa State Teachers this fall, Harden made the All-Tri-State football team as one of the halfbacks. He also has been mentioned as a forward on the All-Conference basketball team. Eddie will carry on his inter-collegiate athletic competition this spring on the tennis court.

Besides his athletic accomplishments, Mr. Harden was honored last fall by the "W" club in being elected president of that organization. With a man of such all-around abilities, the Knights seem to have made a wise choice in electing Harden to guide their next season's destinies through a schedule which promises to be more grueling than the one of the past season.

SMITH & REITH
Millinery
Dress Hosiery

STRENGTH - CHARACTER - SERVICE
When you buy your life insurance,
consider these factors:
the reputation of the company,
the character of its management,
and the service rendered.
— We invite your inquiries —
LUTHERAN BROTHERHOOD
Legal Reserve Life Insurance
Herman L. Ekern, President
Minneapolis, Minnesota

BUY YOUR COAL
— AT —
SPAHN & ROSE LUMBER CO.
Waverly, Iowa

WEST SIDE MEAT MARKET
T. M. BUEHRER
Phone 26 Waverly, Iowa

"Try Your Duds In Our Suds"
Soft Water Used Exclusively
WAVERLY LAUNDRY CO.
Phone 129 Mrs. C. E. Moffet, Prop. Waverly, Ia.

WAVERLY LUMBER CO.
Phone 223
Everything to Build Anything

Meyer's Pharmacy
WE HAVE A COMPLETE LINE OF
Bibles, Lutheran Church Books,
Prayer Books, Etc.,
in the German as well as the English
Language
Wartburg Students Headquarters

The
LUTHERAN MUTUAL AID SOCIETY
Offers
A Complete Line of Insurance
Certificates on the Legal Reserve Basis
Home Office: Waverly, Iowa